Quoi faire

Two-Step
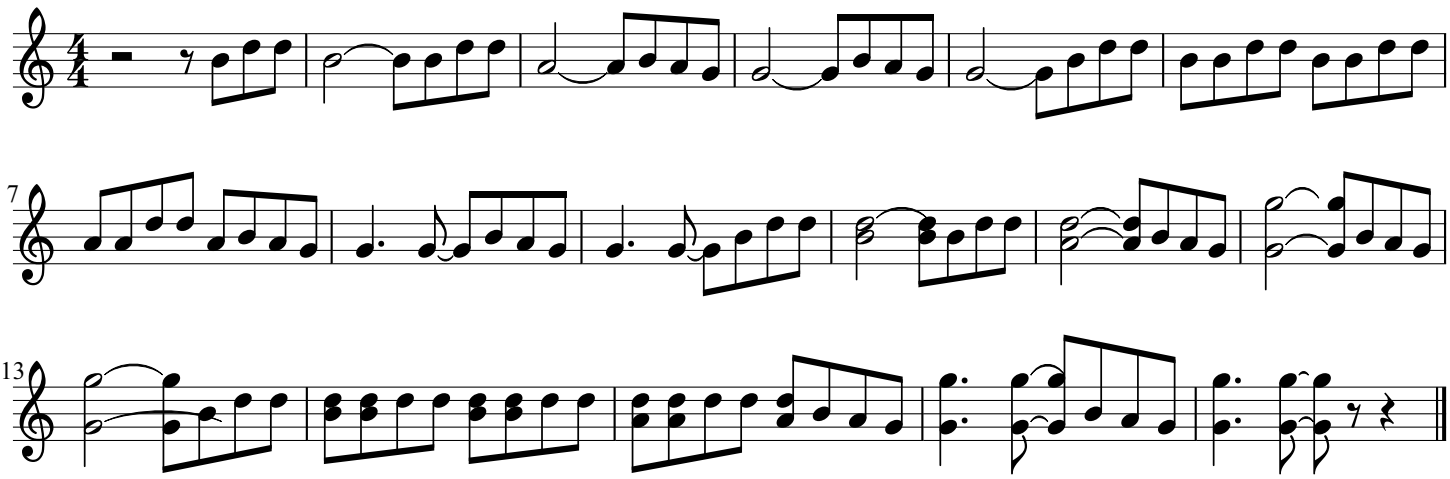
Iry Lejeune